

Planning Permit No. B.17.206.17/94

APPROVED

SUBJECT TO THE CONDITIONS IN THIS OFFICE LETTER.

No. B.3.1.244/93 Date: 02.02.94

N.V. Rajaguru

FOR MEMBER SECRETARY
MADRAS METROPOLITAN
DEVELOPMENT AUTHORITY
MADRAS - 600 008.

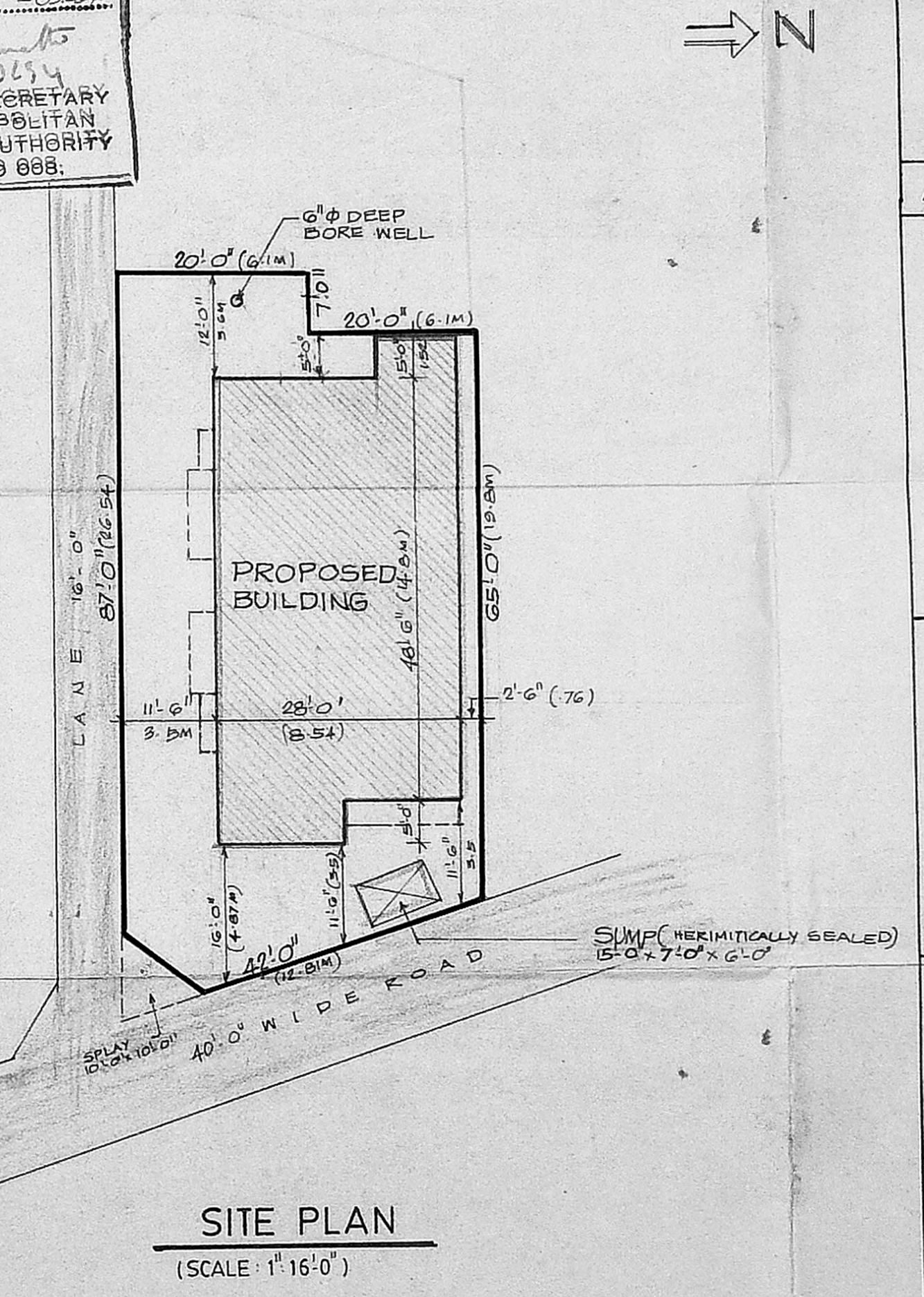
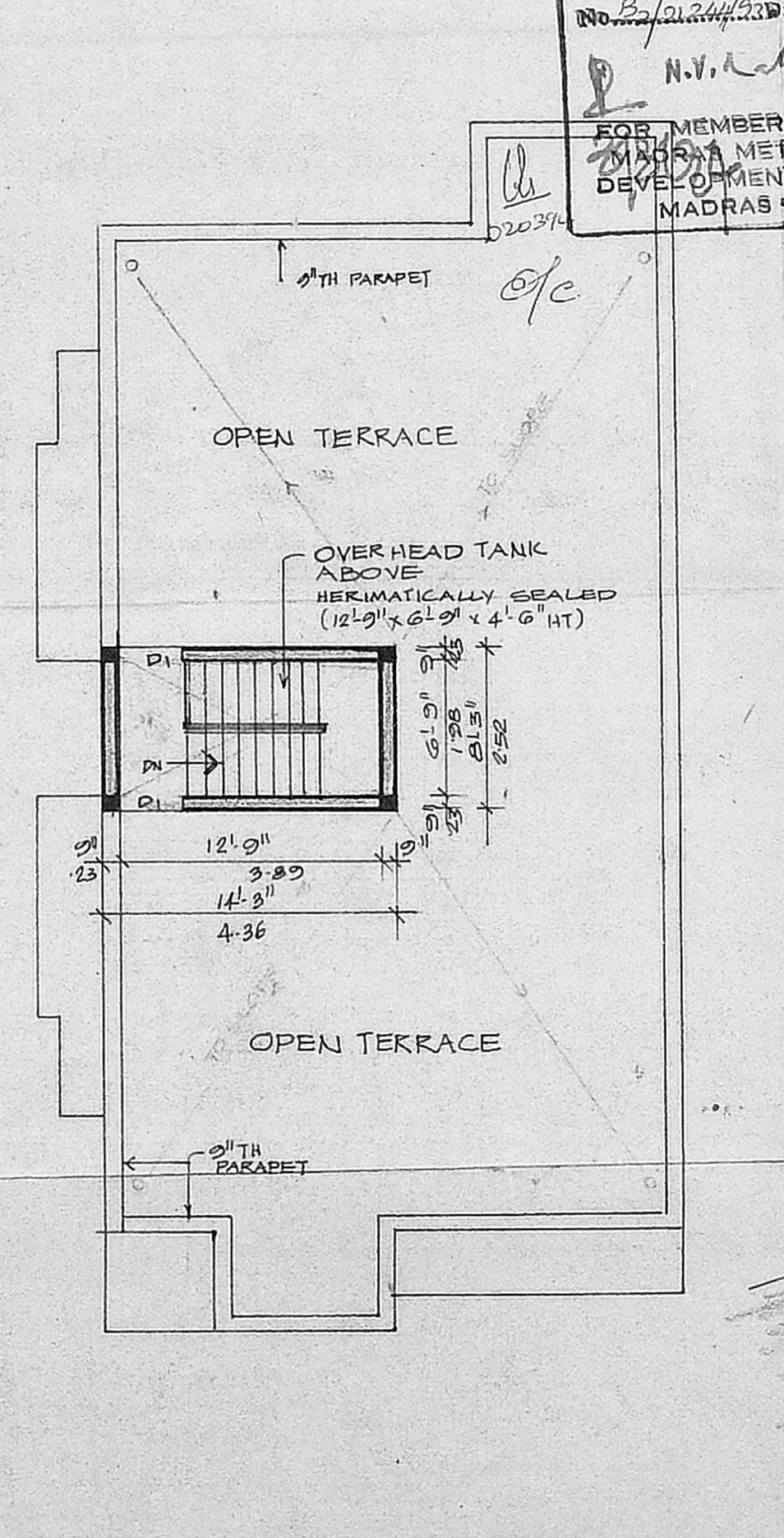
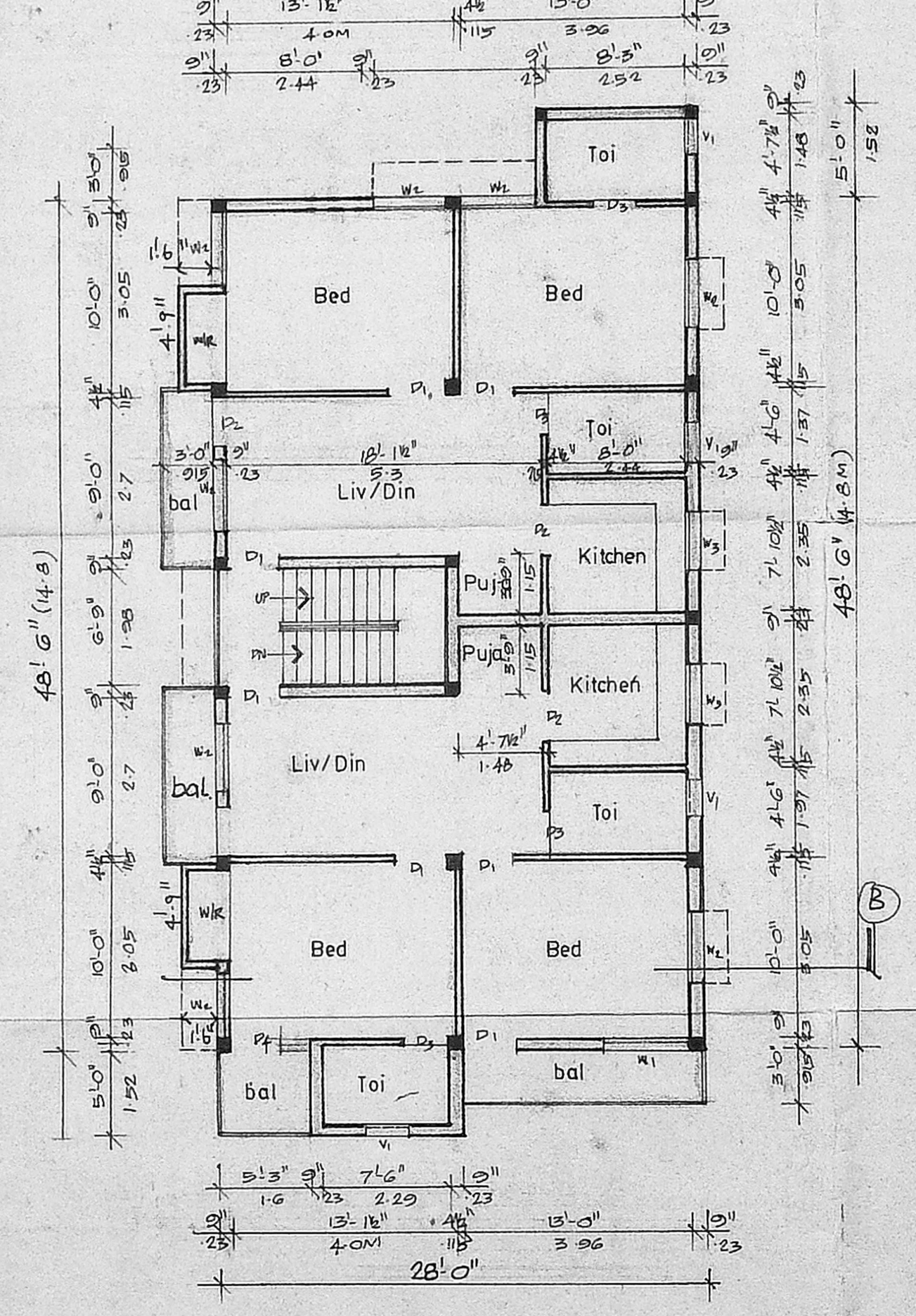
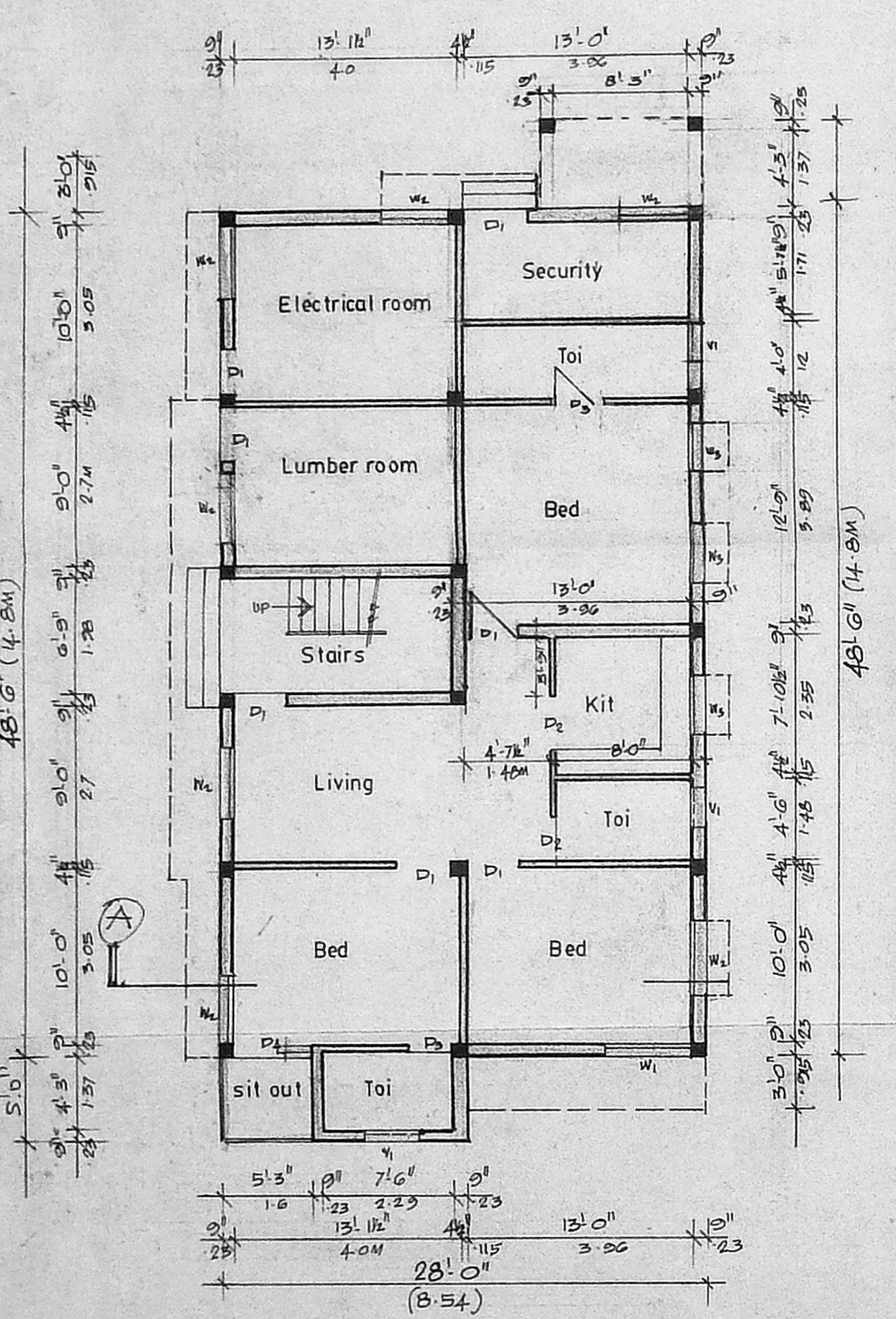

JOINERY **REVISED PLAN**

D1	T.W. FLUSH DOOR	3'-0" x 7'-0"	11/11/94
D2	T.W. PANELLED DOOR	3'-0" x 7'-0"	
D3	W.D.	2'-0" x 7'-0"	
D4	W.D.	4'-6" x 7'-0"	
W1	W.D. GLZD WINDOW	5'-0" x 4'-6"	
W2	"	4'-0" x 4'-6"	
W3	"	3'-6" x 4'-0"	
W4	"	6'-0" x 4'-6"	
V1	GLZD VENTILATOR	15'-0" x 2'-0"	

PRO SITE # 3 NO 2572 BLOCK NO 162

28/11/94

19/11/94

28/11/94

COLOR REFERENCE

PROPOSED ROAD	[Color swatch]
SITE BOUNDARY	[Color swatch]

AREA STATEMENT

	Sft	Smt
PLOT AREA	2835	263-94
GROUND FLOOR	1054	98
FIRST FLOOR	1593	148
SECOND FLOOR	1593	148
TOTAL PLINTH AREA	4240	394
COVERAGE 57%		
F.S-1 15		

PROPOSED FLATS AT R.S.No: 2572 BLOCK No:42 Door No:162, VENKATARAM PILLAI STREET, TRIPPLICANE, MADRAS-5.

OWNER'S SIGNATURE

S. DURAI PANDIAN

B.E., A.M.I.E.E., F.I.L. Archt.

Chartered Engineer, Valuer, Industrial Consultant,
Registered Architect, Estate Engineer &
Licenced Surveyor, Corporation of Madras.

LICENCED SURVEYOR

14, Sri Vinayak Street, Myson Extn., Madras - 600 010.